

Approved  
2020-00050026 NSU

MSP

06/12/20

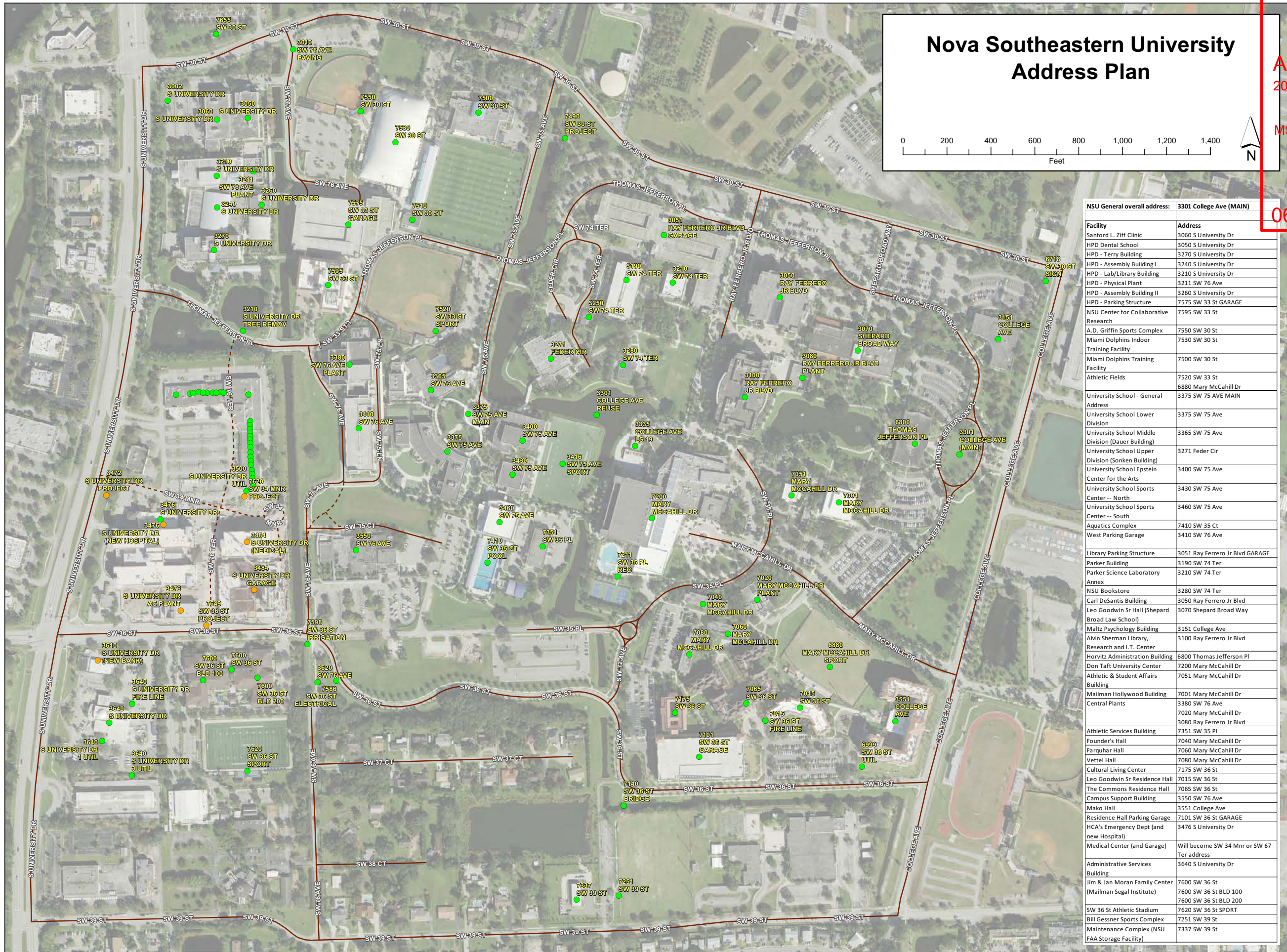

## Nova Southeastern University Address Plan

0 200 400 600 800 1,000 1,200 1,400  
Feet

N

NSU General overall address: 3301 College Ave (MAIN)

Facility	Address
Sanford L. Ziff Clinic	3060 S University Dr
HPD Dental School	3050 S University Dr
HPD - Terry Building	3270 S University Dr
HPD - Assembly Building I	3240 S University Dr
HPD - Lab/Library Building	3210 S University Dr
HPD - Physical Plant	3211 SW 76 Ave
HPD - Assembly Building II	3260 S University Dr
HPD - Parking Structure	7575 SW 33 St GARAGE
NSU Center for Collaborative Research	7595 SW 33 St
A.D. Griffin Sports Complex	7550 SW 30 St
Miami Dolphins Indoor Training Facility	7530 SW 30 St
Miami Dolphins Training Facility	7500 SW 30 St
Athletic Fields	7520 SW 33 St
University School - General Address	6880 Mary McCahill Dr
University School Lower Division	3375 SW 75 Ave MAIN
University School Middle Division (Dauer Building)	3365 SW 75 Ave
University School Upper Division (Sonken Building)	3271 Feder Cir
University School Epstein Center for the Arts	3400 SW 75 Ave
University School Sports Center -- North	3430 SW 75 Ave
University School Sports Center -- South	3460 SW 75 Ave
Aquatics Complex	7410 SW 35 Ct
West Parking Garage	3410 SW 76 Ave
Library Parking Structure	3051 Ray Ferrero Jr Blvd GARAGE
Parker Building	3190 SW 74 Ter
Parker Science Laboratory Annex	3210 SW 74 Ter
NSU Bookstore	3280 SW 74 Ter
Carl DeSantis Building	3050 Ray Ferrero Jr Blvd
Leo Goodwin Sr Hall (Shepard Broad Law School)	3070 Shepard Broad Way
Maltz Psychology Building	3151 College Ave
Alvin Sherman Library, Research and I.T. Center	3100 Ray Ferrero Jr Blvd
Horvitz Administration Building	6800 Thomas Jefferson Pl
Don Taft University Center	7200 Mary McCahill Dr
Athletic & Student Affairs Building	7051 Mary McCahill Dr
Mailman Hollywood Building	7001 Mary McCahill Dr
Central Plants	3380 SW 76 Ave 7020 Mary McCahill Dr 3080 Ray Ferrero Jr Blvd
Athletic Services Building	7351 SW 35 Pl
Founder's Hall	7040 Mary McCahill Dr
Farquhar Hall	7060 Mary McCahill Dr
Vettel Hall	7080 Mary McCahill Dr
Cultural Living Center	7175 SW 36 St
Leo Goodwin Sr Residence Hall	7015 SW 36 St
The Commons Residence Hall	7065 SW 36 St
Campus Support Building	3550 SW 76 Ave
Mako Hall	3551 College Ave
Residence Hall Parking Garage	7101 SW 36 St GARAGE
HCA's Emergency Dept (and new Hospital)	3476 S University Dr
Medical Center (and Garage)	Will become SW 34 Mnr or SW 67 Ter address
Administrative Services Building	3640 S University Dr
Jim & Jan Moran Family Center (Mailman Segal Institute)	7600 SW 36 St 7600 SW 36 St BLD 100 7600 SW 36 St BLD 200
SW 36 St Athletic Stadium	7620 SW 36 St SPORT
Bill Gessner Sports Complex	7251 SW 39 St
Maintenance Complex (NSU FAA Storage Facility)	7337 SW 39 St