

SharkCard Services

Vernol Robinson

Director

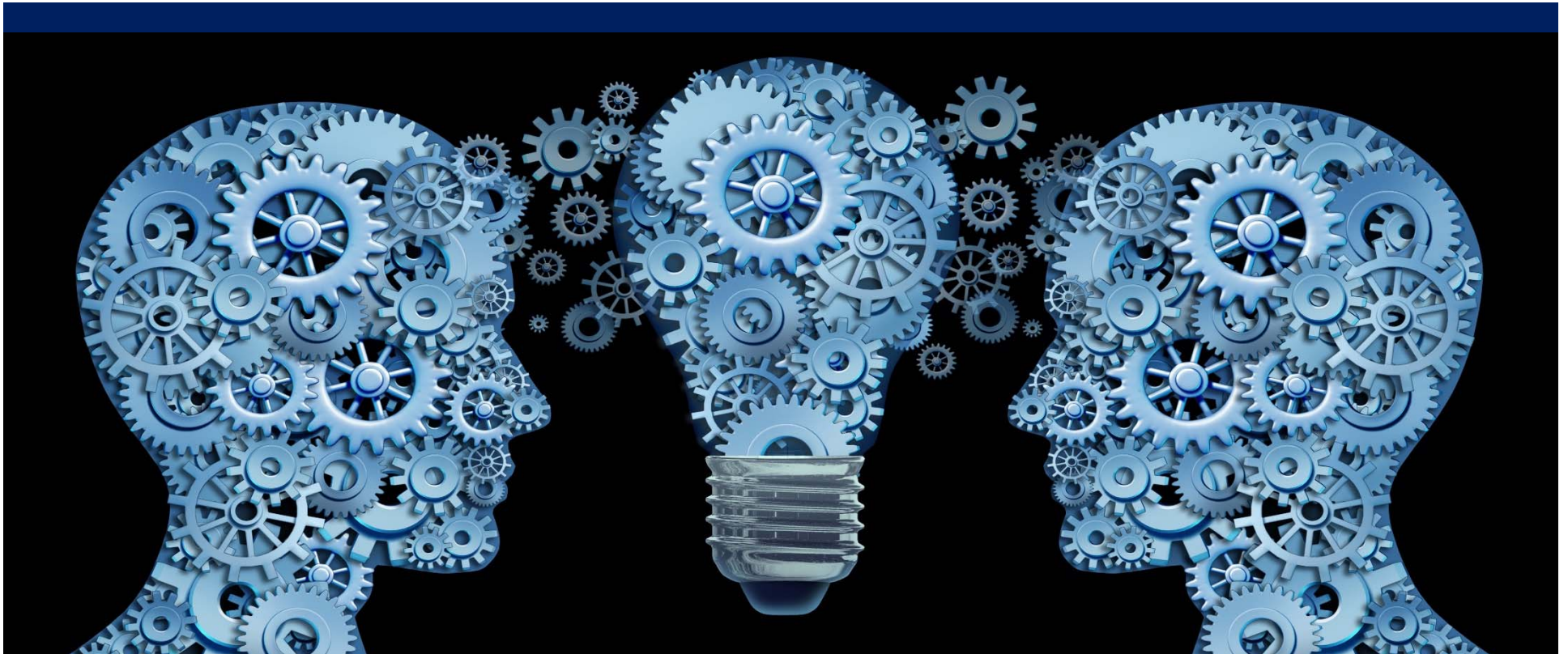

Objective

Upon completion of this presentation, you will know about:

- SharkCard Services
- Mission and Vision
- Locations
- Hours of Operation
- SharkCard Features and Benefits
 - Current and Future
 - Promotional Video
- Website



SharkCard Services

- Issues SharkCards and replacements
 - Single identification card for people affiliated with NSU (students, faculty, staff, alumni, vendors)
 - NSU University School
- SharkCards are used for:
 - Identification
 - Building Access
 - Library Card
 - Meal Plans
 - Parking Accessibility
 - Vending Machine Purchases
 - HPD Student Attendance
 - Photocopy Services
 - Clocking in for work



Mission

- To provide a scalable, value-added product to the campus community, that offers superior customer service and adaptability to ever-increasing needs of the campus population
 - Includes providing card services that are secure and efficient



Vision

- To expand cardholder advantages and buying power (almost like a credit card):
 - **Locally**
 - NSU has established relationships with vendors
 - ❖ Publix
 - ❖ CVS
 - **Institutionally**
 - Combine with Roster Reconciliation



Locations

- SharkCard Services is conveniently located on the NSU Fort Lauderdale-Davie, Florida campus at two locations:
 - Horvitz Administration Building
 - Terry Administration Building



Horvitz Administration
Building



Terry Administration
Building



Hours of Operation



Horvitz Administration Building

Monday-Thursday	8:30 a.m.-7:00 p.m.
Friday	8:30 a.m.-6:00 p.m.
Saturday	9:00 a.m.-12:00 p.m.

Terry Administration Building

Monday- Friday	8:30 a.m.-5:00 p.m.
----------------	---------------------

SharkCard

- A comprehensive single identification and access card, which incorporates smart card technology for all affiliates
 - Including, but not limited to:
 - NSU's students
 - Alumni
 - Faculty
 - Staff



SharkCard

(Front)

ISO Number

Randomly assigned number,
used for a variety of services
offered with the SharkCard

Library Number

Library checkout privileges
for books and materials

Digitized Picture

Used for identification

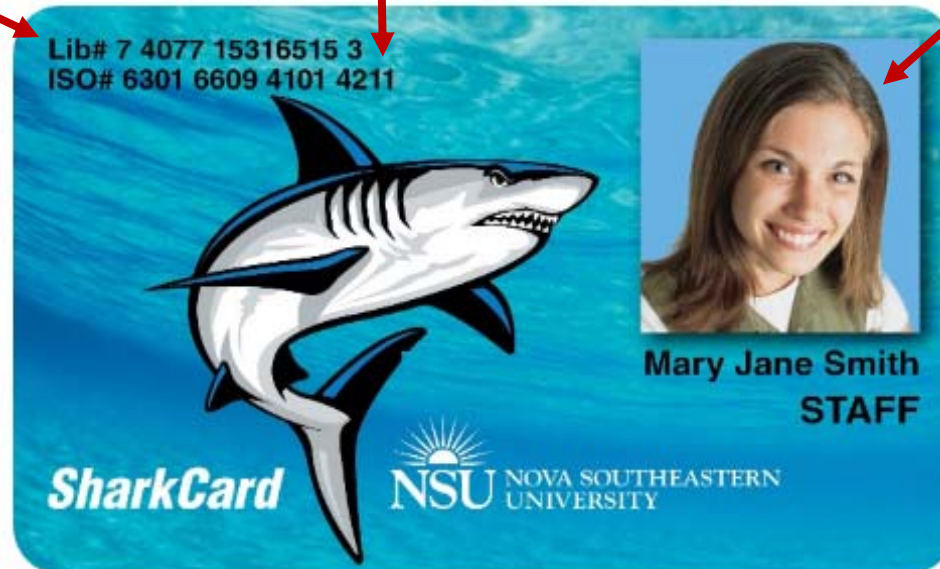

SharkCard

(Back)

Magnetic Stripe

Used for building and parking lot access, verifying status,
Library number, meal plans, and issue date

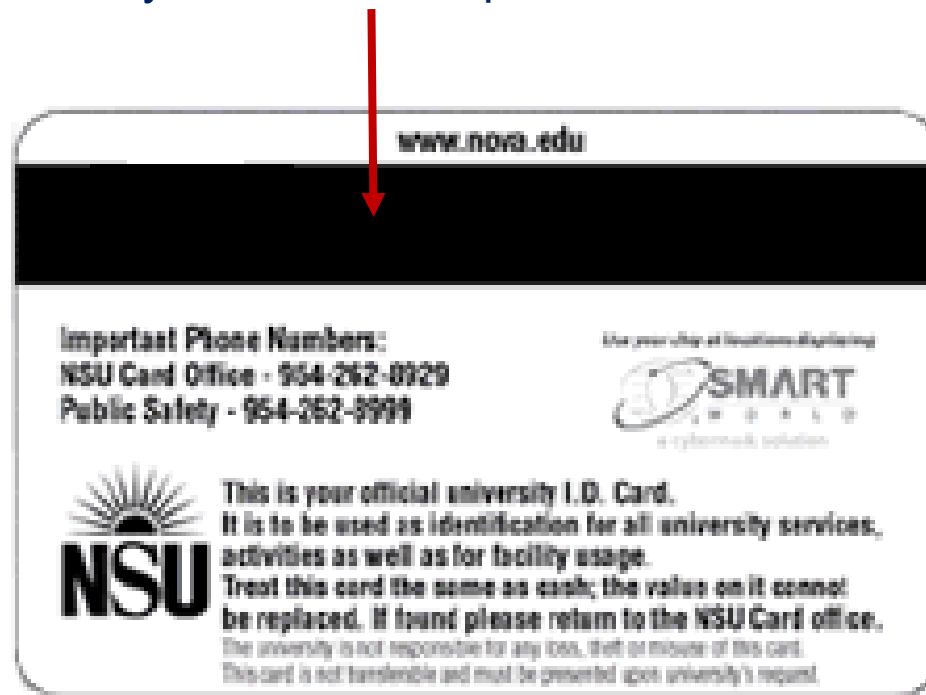

SharkCard

Promotional Video



Did You Know?

- Your SharkCard is now accepted for payment at**
- on-campus vending machines
 - two CVS locations near the Fort Lauderdale/Davie Campus
- Add \$\$ to your SharkCard today at SharkFunds.**



pepsi®

canteen[®]
REFRESHMENT SERVICES

♥ CVS pharmacy™



NOVA SOUTHEASTERN
UNIVERSITY

SharkCard Website

www.nova.edu/nsucard



[GIVING](#) [ALUMNI](#) [SELECT A COLLEGE](#)

[UNDERGRADUATE](#) [GRADUATE & PROFESSIONAL](#) [ACADEMICS](#) [STUDENT LIFE](#) [RESEARCH](#) [COMMUNITY](#) [ABOUT NSU](#)

[+ APPLY NOW / REQUEST INFO](#)

SHARKCARD SERVICES

[Home](#)
[Adding Cash to Your Card](#)
[Apply for NSU SharkCard](#)
[Frequently Asked Questions](#)
[Office Locations and Hours](#)
[Policies and Procedures](#)
[Replacement Cards](#)
[My NSU Print](#)
[Staff](#)
[Contact](#)

NSU Home / SharkCard Services



Did You Know?
Your SharkCard is now accepted for payment at
• on-campus vending machines
• two CVS locations near the Fort Lauderdale/Davie Campus
Add \$\$ to your SharkCard today at SharkFunds.

Welcome To SharkCard Services!

The SharkCard is the official Nova Southeastern University identification card. All students, faculty, and staff are required to carry the SharkCard for identification purposes.

Your SharkCard is used for:

- Identification
- Library Card
- Vending Machine Purchases
- Meal Plans
- Photocopy services
- Building Access
- Accessing Parking Areas



NSU 7 4077 15316516 3
NSU 6301 6609 8101 4211

Mary Jane Smith

ADDITIONAL INFORMATION

- [SharkFunds](#)
- [Report Lost or Stolen Cards](#)
- [E-Vent Card Tracker](#)
- [Where Can I Use My Card?](#)



Innovation Quote

*“Every once in a while,
a new technology,
an old problem and a big idea
turn into an innovation”*

- Dean Kamen



Contact Information

SharkCard Services

Website: *www.nova.edu/nsucard*

Ext.: 28929

Email: *nsucard@nova.edu*

