Office of Human Resources

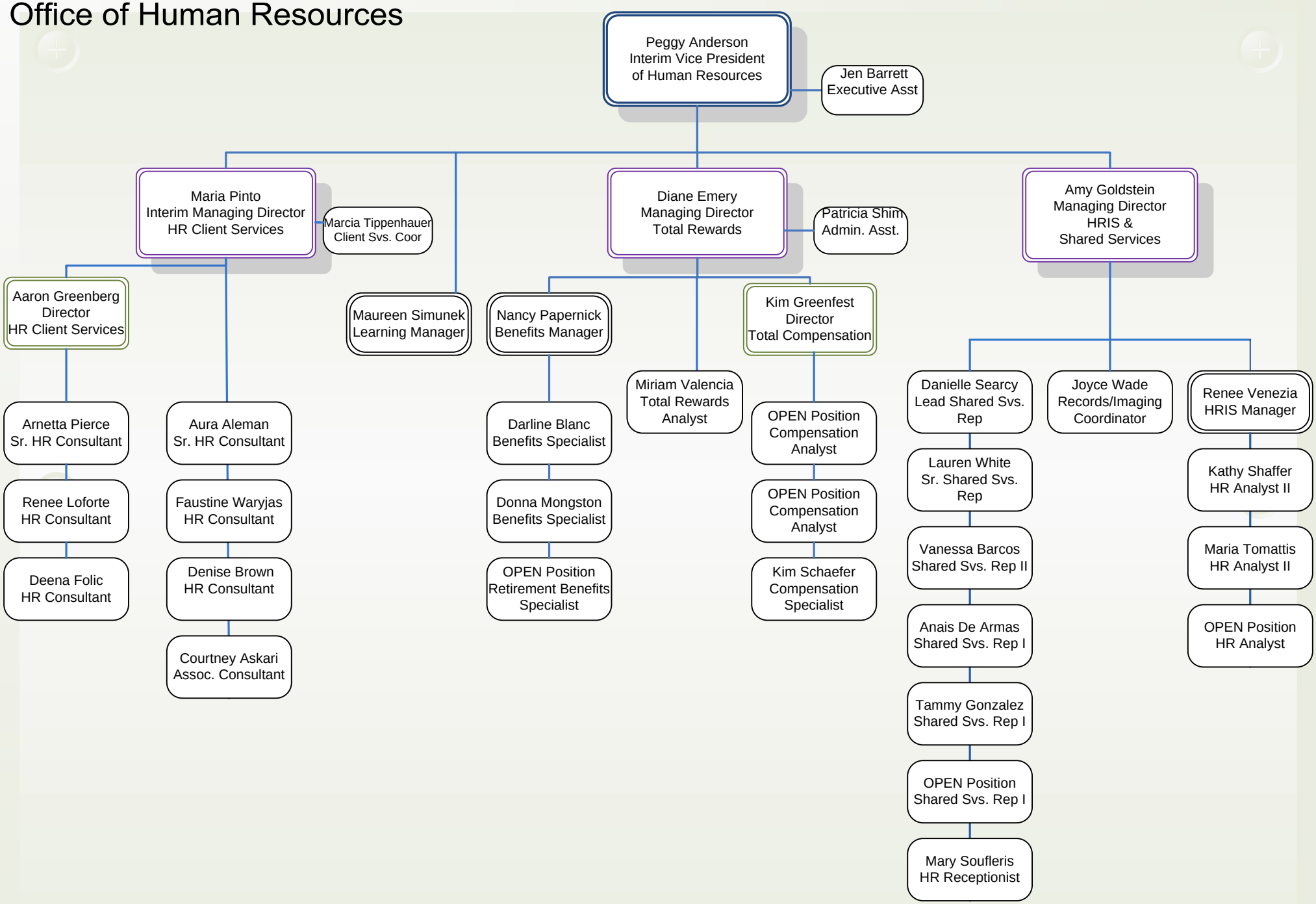

October 2011