Office of Human Resources

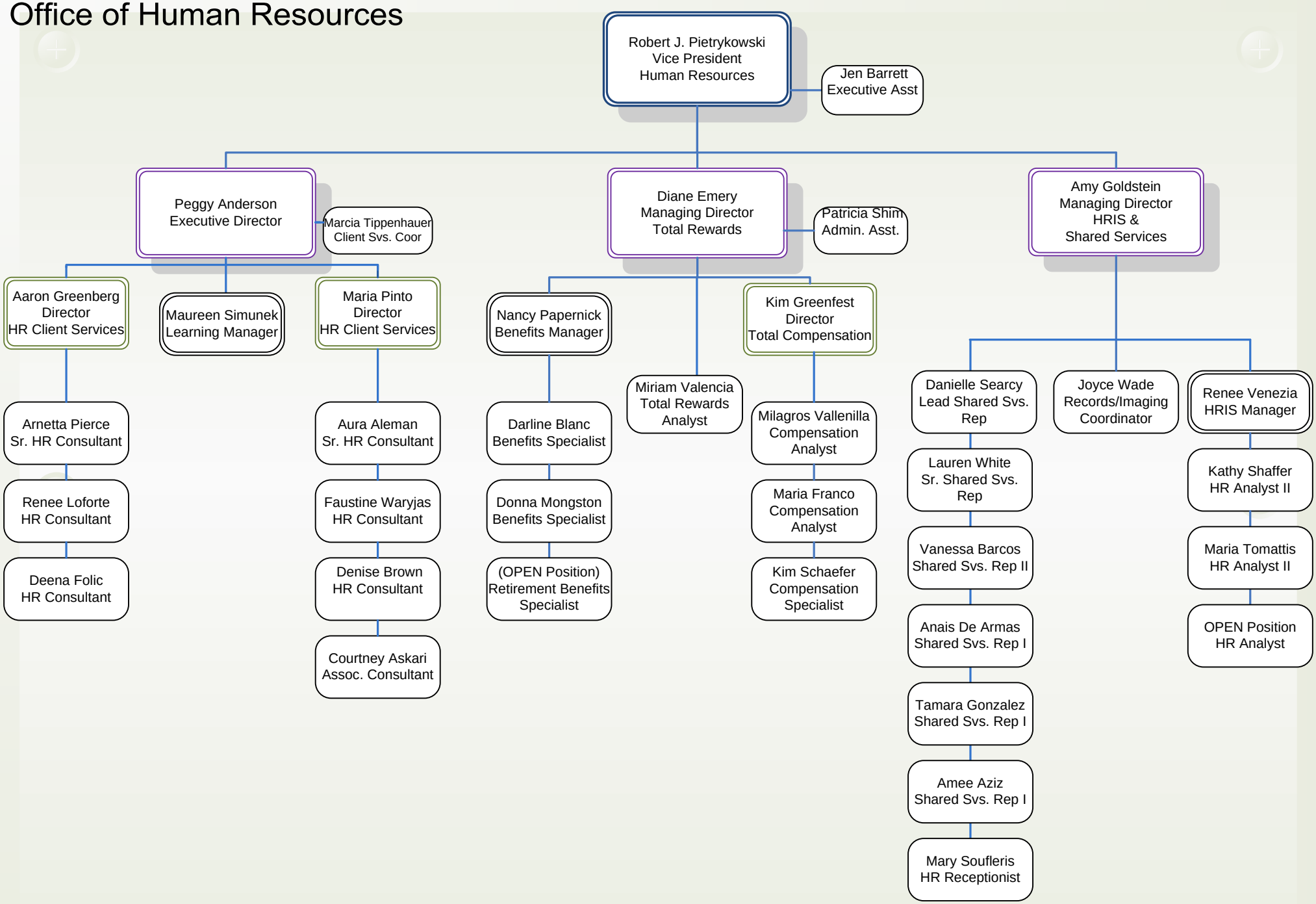

February 2012